

Schnitt A-A 1:50

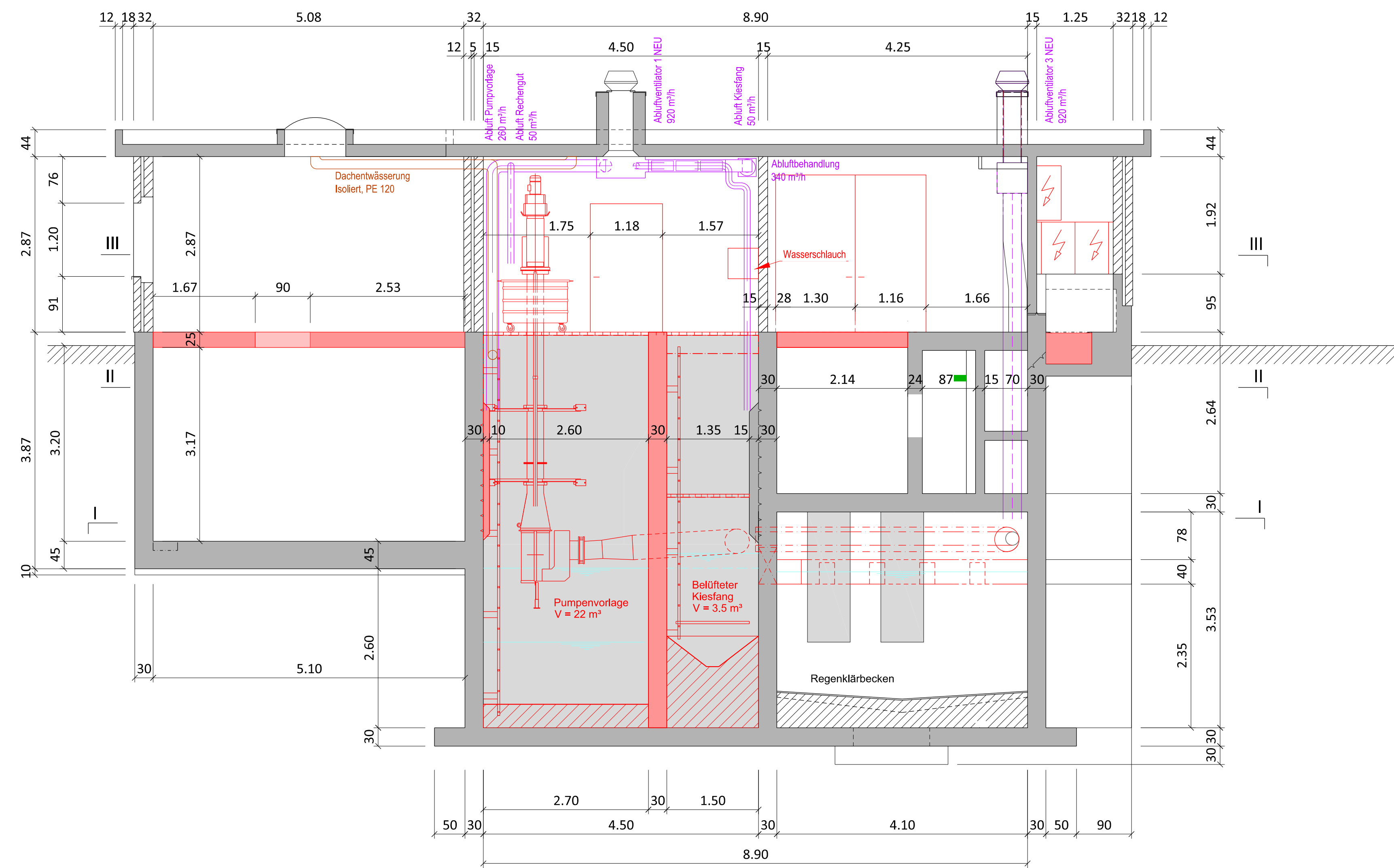

Schnitt 1-1, 1:50

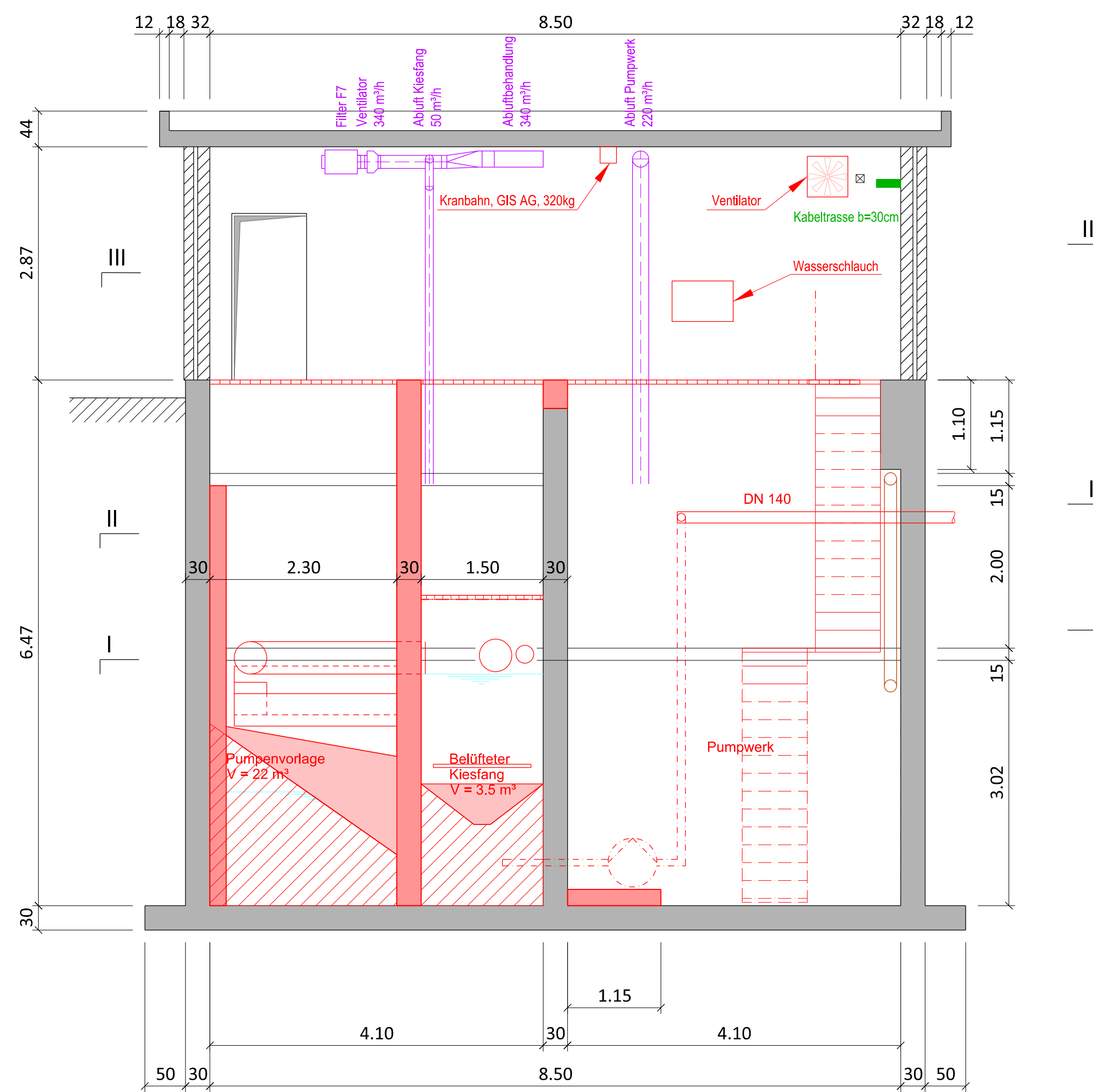

Schnitt 2-2, 1:50

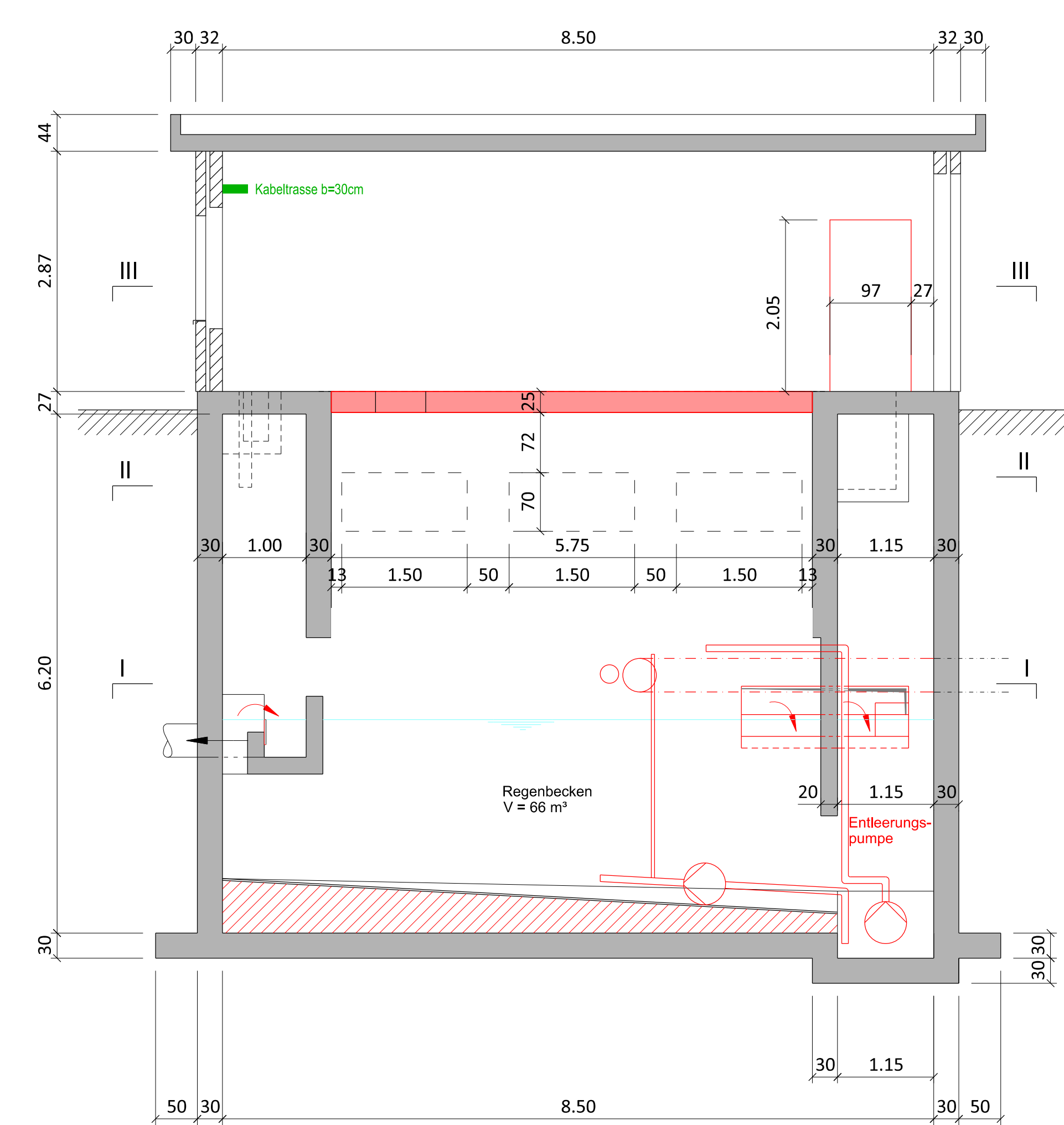

Schnitt 3-3, 1:50

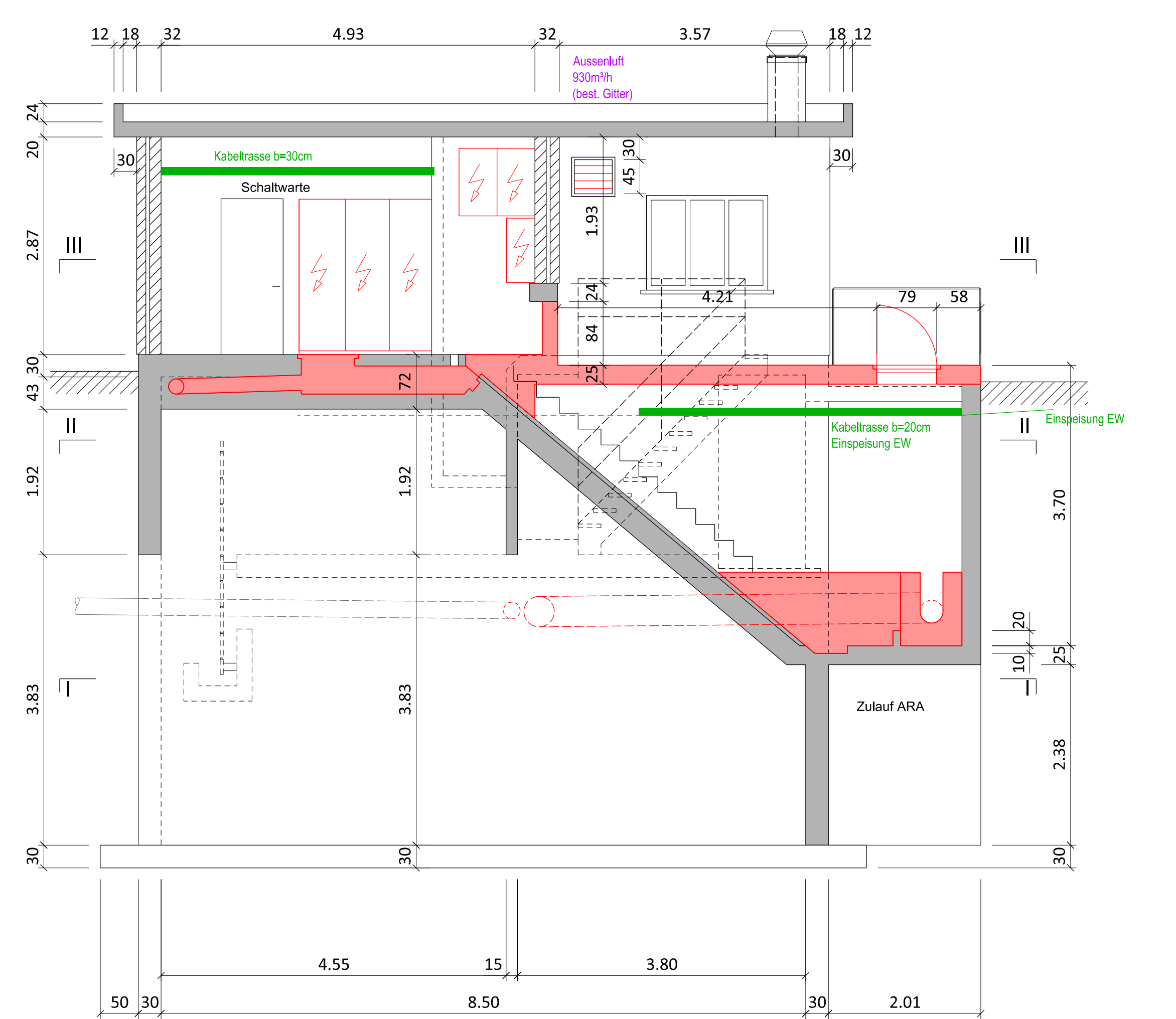

Schnitt 4-4, 1:50

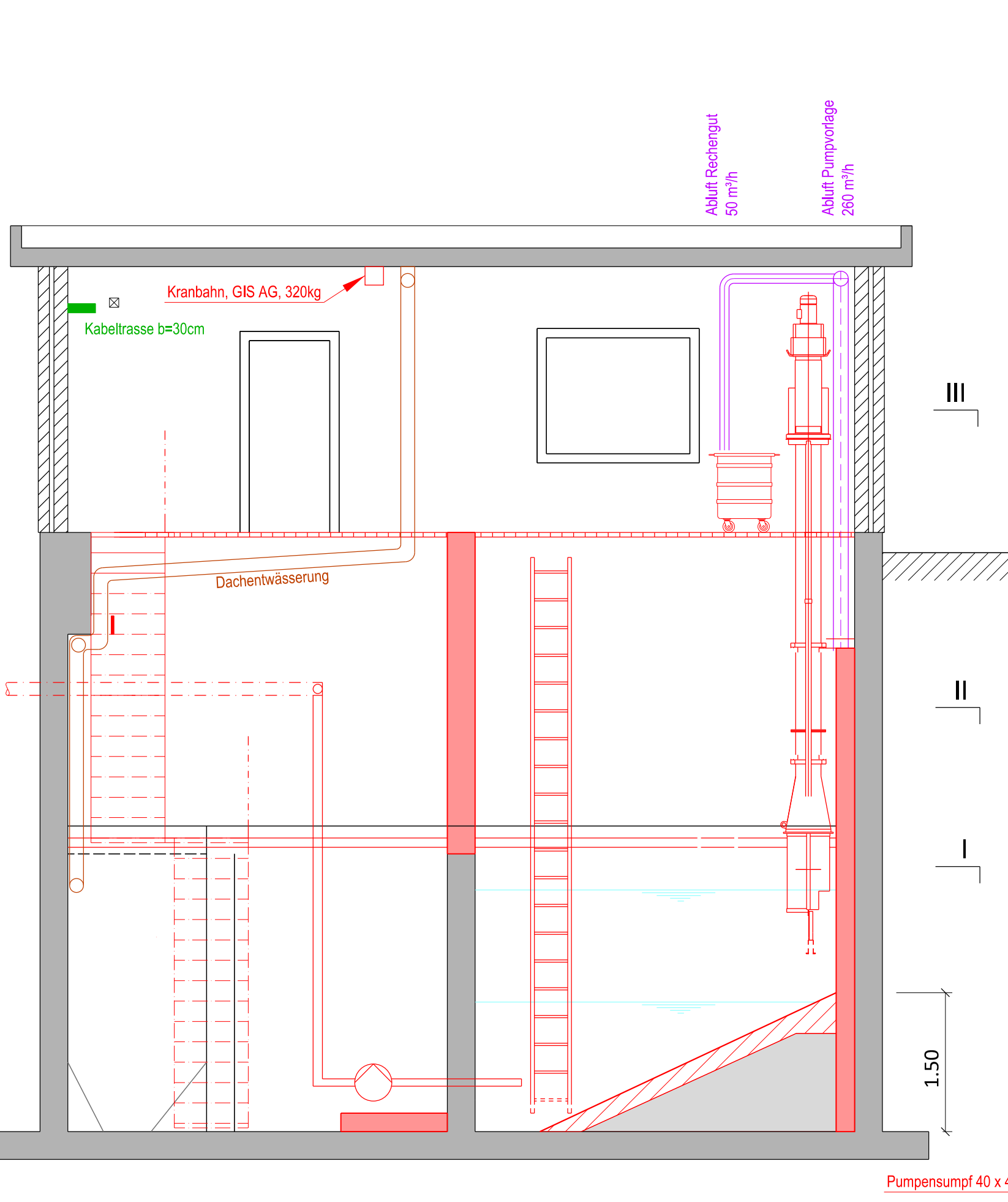

Grundriss I-I, 1:50
Untergeschoss

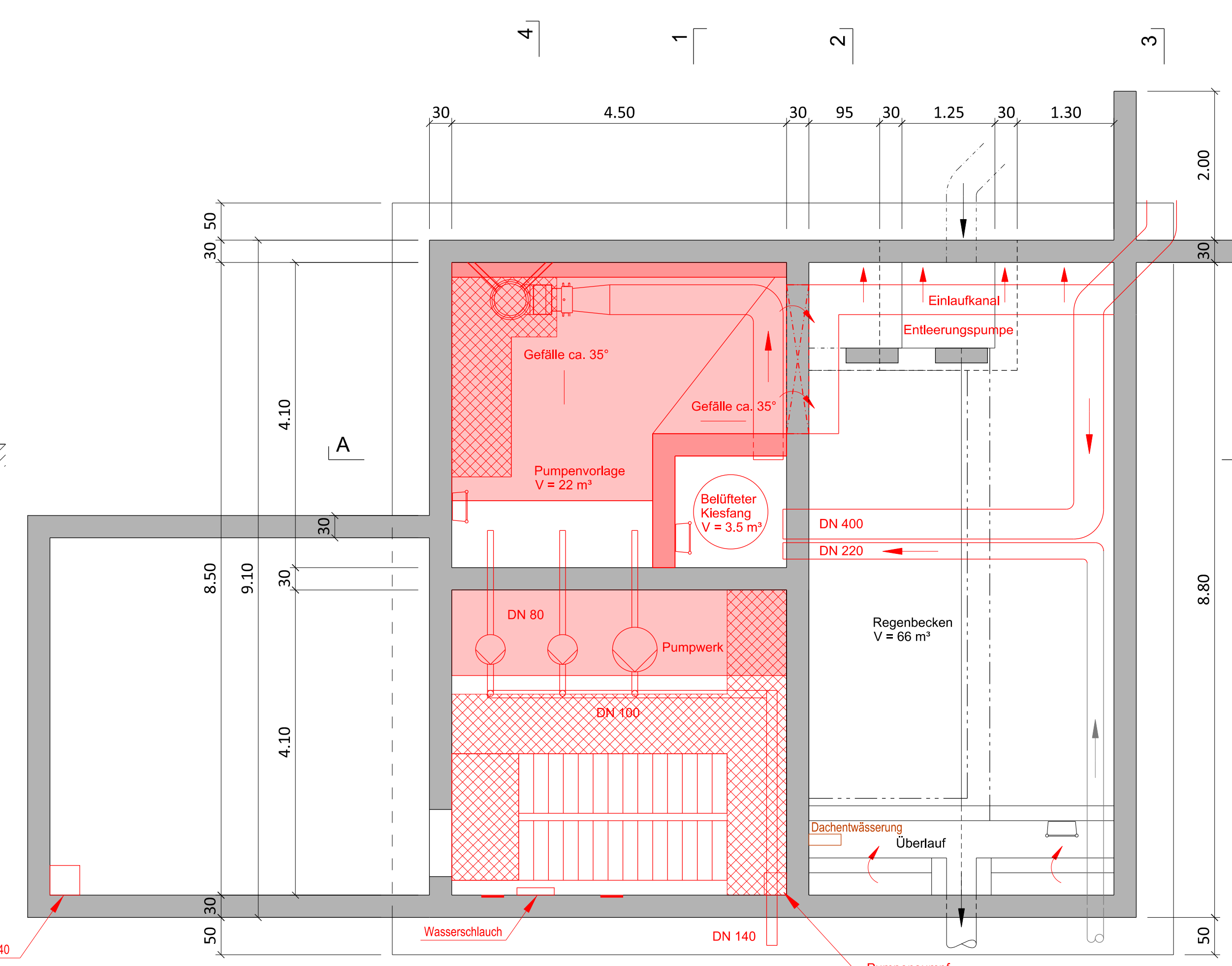

Grundriss II-II, 1:50
Zwischengeschoss

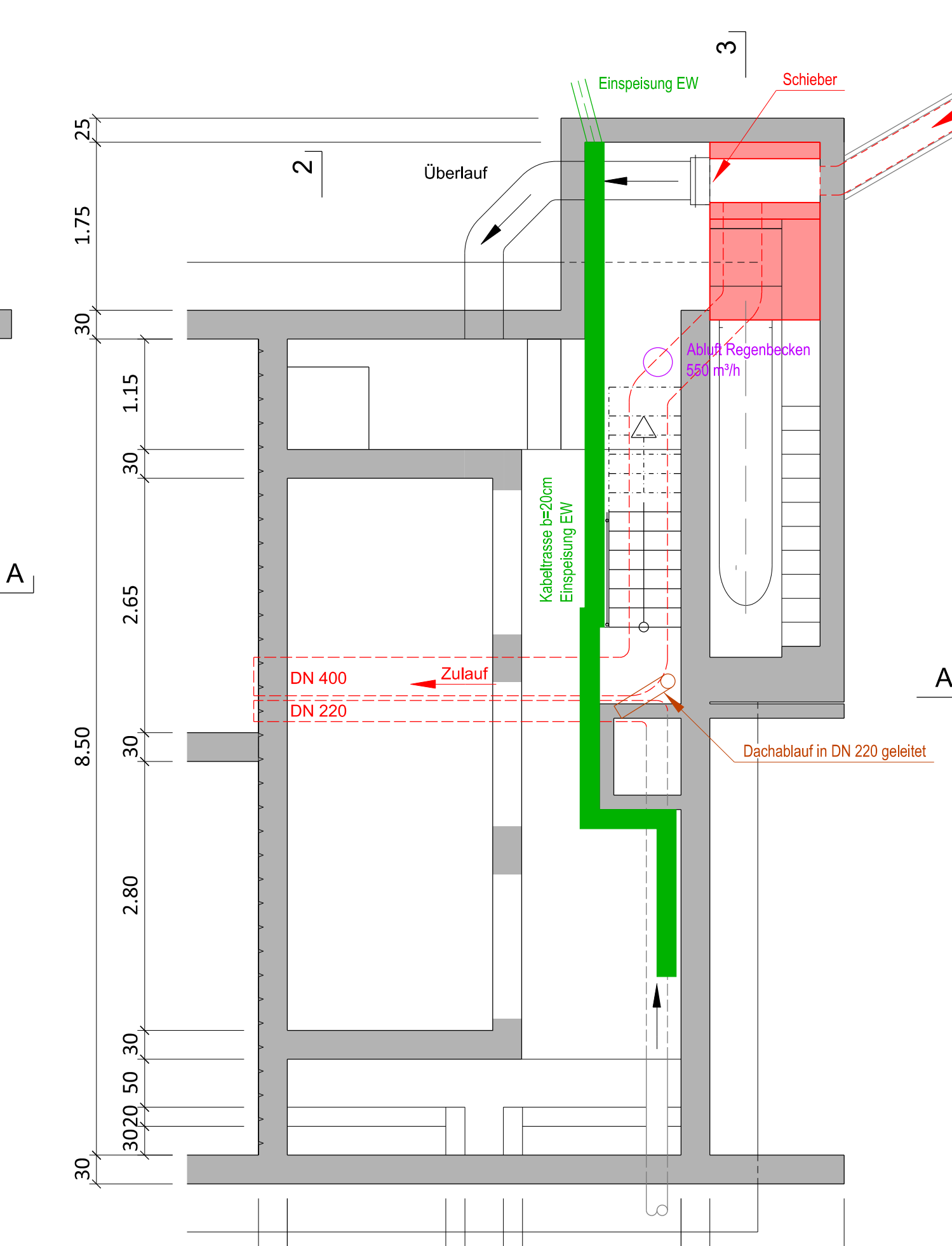

Grundriss III-III, 1:50
Erdgeschoss

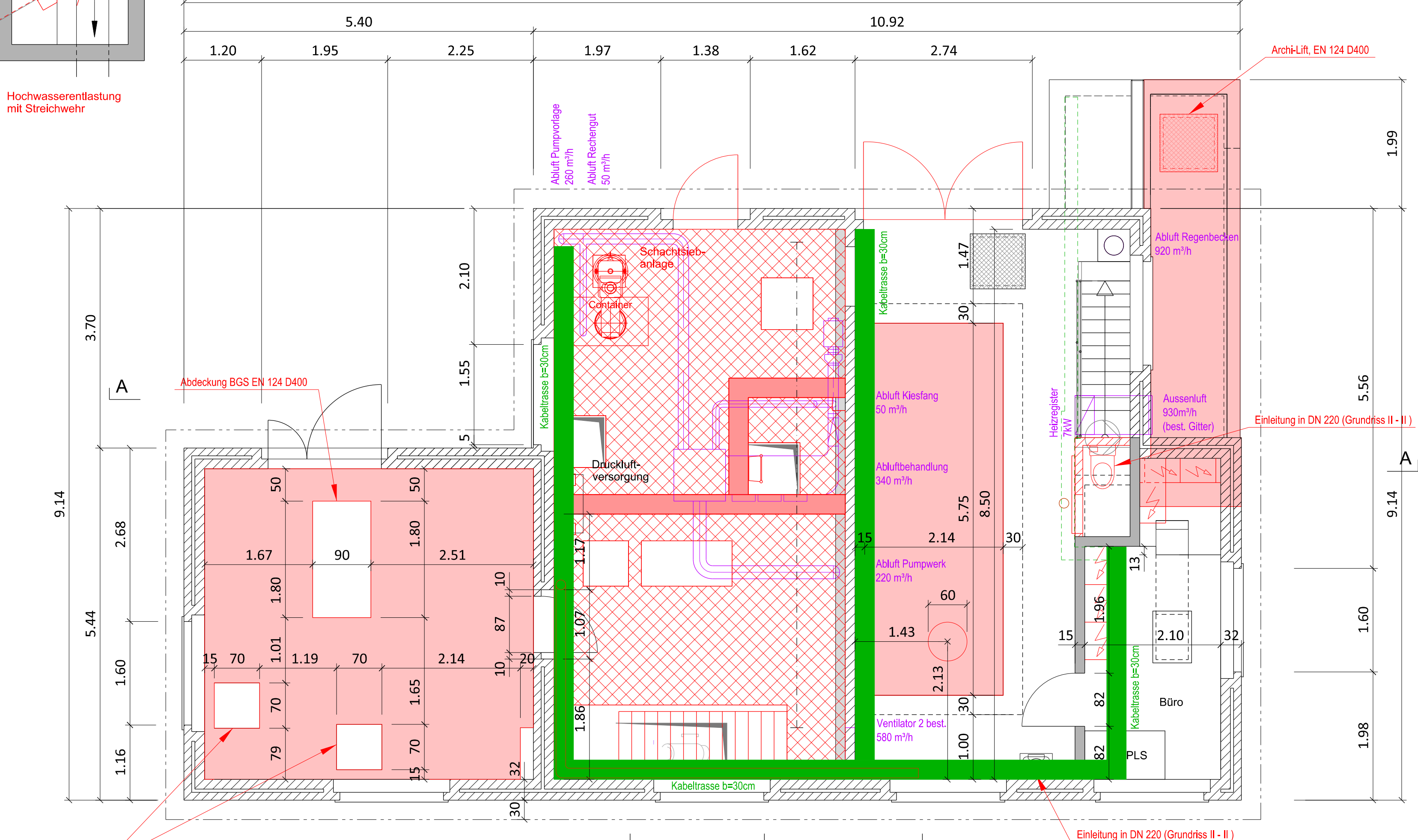

Legende

- Bestehend
 - Neu
 - Dachentwässerung
 - Kabeltrasse
 - Lüftung
- ± 0.00 = 1537.00



NEUE TRANSPORTLEITUNG
Realp - Hospental

GEMEINDE:
REALP / HOSPENTAL

AUSGEFÜHRTES BAUWERK

Umbau
Abwasserpumpwerk Realp
Realp - Hospental

Neubau

| | | |
|--|-------------------------------------|--|
| Gez.: XX Gepr.: RB | Forml.: 147/05 Datum: 12/11/2018 | Revisor: Plan Nr.: 200447.53.305 |
| Tober & Fuchs AG Blärenweg 7 6467 Schattdorf Telefon 041 870 66 44 Telefax 041 870 66 66 | | IUB Engineering IUB Engineering AG 6467 Schattdorf Telefon 041 870 66 44 Telefax 041 870 66 66 |